

## PAN FLASHING AT ROOF-TO-SIDEWALL

Where Wall Extends Past Eave With Counterflashing (Z-Bar)

MC-12

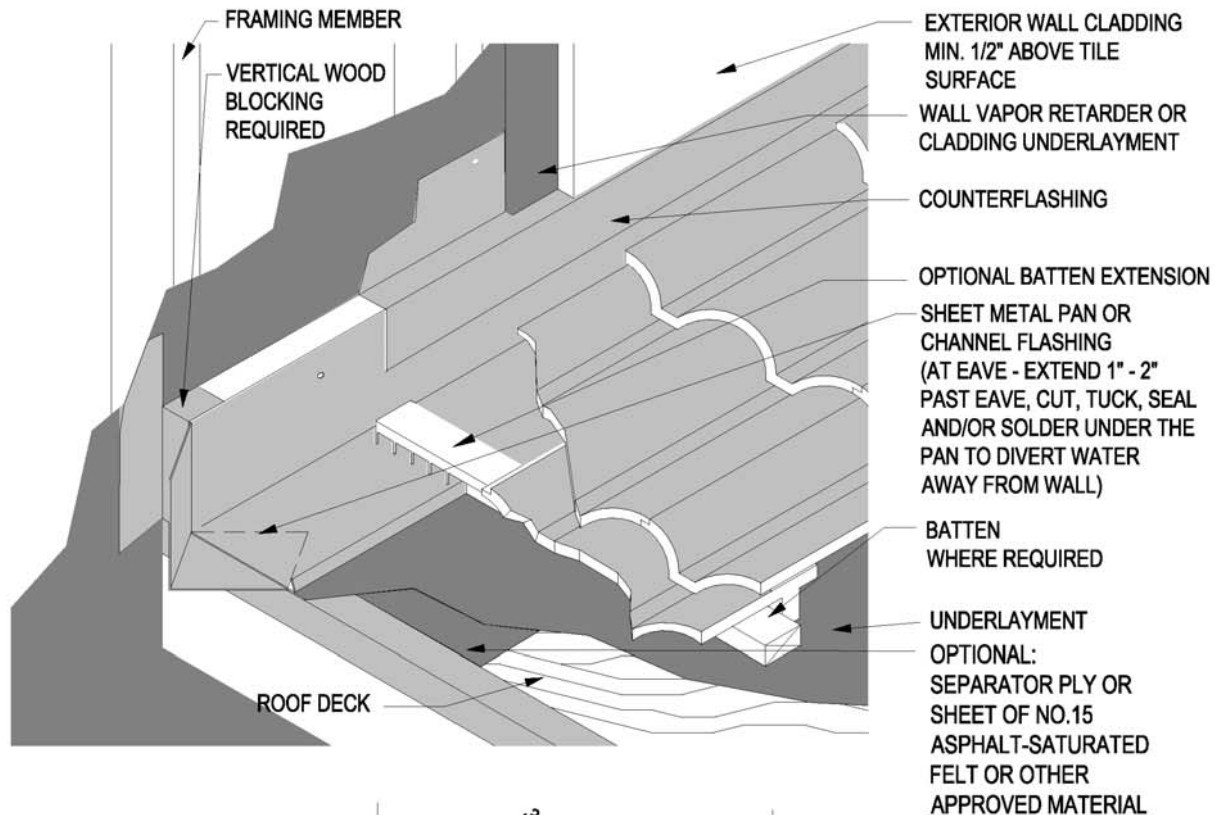

### Notes:

1. For recommended underlayment and fastening requirement, see Table 1A and 1B.
2. Underlayment shall extend a minimum of 4" up vertical wood blocking or wall.
3. Sheet metal pan flashing shall extend a minimum of 4" up the vertical wall approximately 6" out over the deck and have a minimum 3/4" return upward.
4. Solid wood blocking is required behind pan flashing and Z-metal counterflashing. Z metal or other counter flashing shall overlap vertical flange of pan or channel flashing by approximately 2" or greater.
5. At terminating tile, cut head lugs where they would otherwise create a damming condition or drainage impairment. Use a roof tile adhesive approved by the local building officials or use wire ties or batten extender to secure tile.
6. Dimensions shown are minimums and are intended to be approximate to allow for reasonable tolerances due to field conditions.
7. Consideration shall be given to tributary area of roof for pan flashing design.
8. All roof flashing shall be a minimum of (No. 26 galvanized sheet gauge) not less than 0.019 inch corrosion-resistant metal (G90). See Table A for additional options.

Drawing shown depicts the application of all tile profiles. Unless otherwise noted it would apply to either concrete or clay tiles.